Nomenclature

For Inline Helical , Worm Gear, and Shaft Mount Speed Reducers.

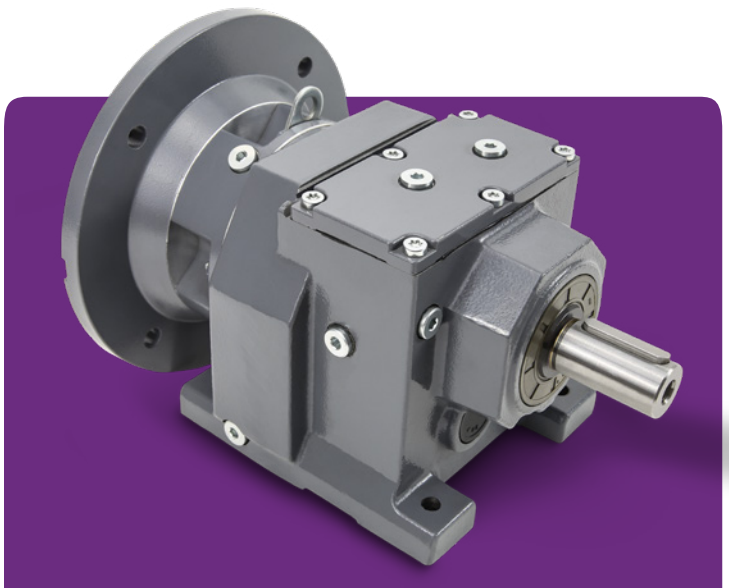

INLINE HELICAL
VR SERIES

VR 48- 30- 56C

- VR — PRODUCT TYPE
- 48 — UNIT SIZE
  28, 38, 48, 58, 68, 78, 88, and 98
- 30 — RATIO
- 56C — MOTOR FRAME SIZE

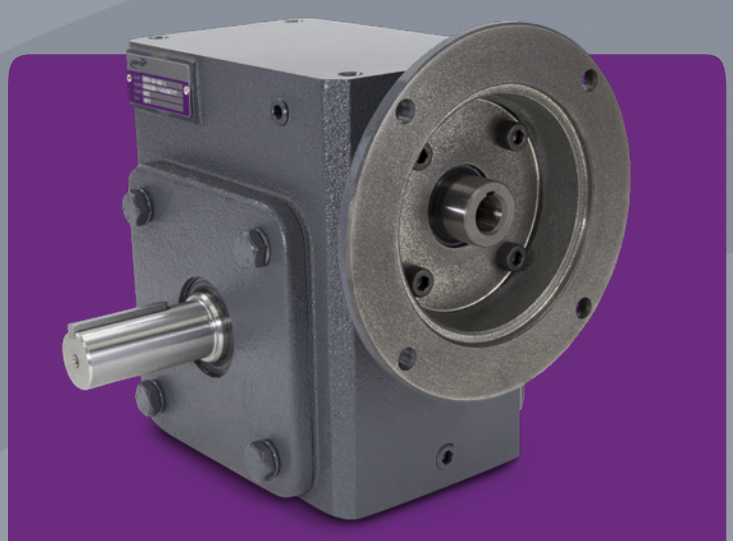

WORM GEAR
X SERIES

X 175 40- 56C- L

- X — REDUCER STYLE
  X, XH, and XS
- 175 — UNIT SIZE
  In each style: 133,154, 175, 206, 237, 262, 300, and 325
- 40 — RATIO
- 56C — MOTOR FRAME SIZE
- L — HANDING

SHAFT MOUNT
VTX SERIES

VXT 3 25 XD

- VXT — PRODUCT TYPE
- 3 — UNIT SIZE
- 25 — NOMINAL RATIO
- XD — EXTREME DUTY

Vortex Unit Sizes	*AGMA Unit Size*
2	*115*
3	*203*
4	*207*
5	*215*
6	*307*
7	*315*
8	*407*
9	*415*